

Name: \_\_\_\_\_

## Multiple Addends

Find the sums.

a. 
$$\begin{array}{r} 2, 377 \\ 4, 785 \\ + 2, 388 \\ \hline \end{array}$$

b. 
$$\begin{array}{r} 6, 959 \\ 480 \\ + 1, 552 \\ \hline \end{array}$$

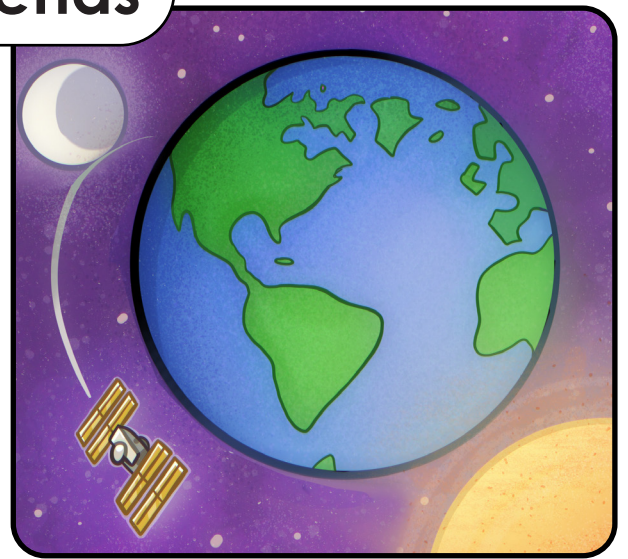

c. 
$$\begin{array}{r} 3, 322 \\ 459 \\ 4, 181 \\ + 93 \\ \hline \end{array}$$

d. 
$$\begin{array}{r} 9, 708 \\ 8, 078 \\ 7, 768 \\ + 8, 171 \\ \hline \end{array}$$

e. 
$$\begin{array}{r} 8, 832 \\ 4, 783 \\ 456 \\ + 5, 426 \\ \hline \end{array}$$

f. 
$$\begin{array}{r} 3, 231 \\ 2, 859 \\ 1, 900 \\ + 660 \\ \hline \end{array}$$

g. 
$$\begin{array}{r} 4 \\ 65 \\ 789 \\ + 1, 234 \\ \hline \end{array}$$

h. 
$$\begin{array}{r} 7, 130 \\ 823 \\ 6, 782 \\ + 3, 355 \\ \hline \end{array}$$

i. 
$$\begin{array}{r} \$3, 670 \\ 4, 540 \\ 611 \\ + 354 \\ \hline \end{array}$$

j. 
$$\begin{array}{r} \$3, 434 \\ 4, 343 \\ 8, 686 \\ + 868 \\ \hline \end{array}$$

k. The International Space Station orbits the Earth 5,475 times each year. Write an addition problem to find out how many times it orbits the Earth in four years.

\_\_\_\_\_

# ANSWER KEY

## Multiple Addends

Find the sums.

a.

$$\begin{array}{r} 2, 3 7 7 \\ 4, 7 8 5 \\ + 2, 3 8 8 \\ \hline 9, 5 5 0 \end{array}$$

b.

$$\begin{array}{r} 6, 9 5 9 \\ 4 8 0 \\ + 1, 5 5 2 \\ \hline 8, 9 9 1 \end{array}$$

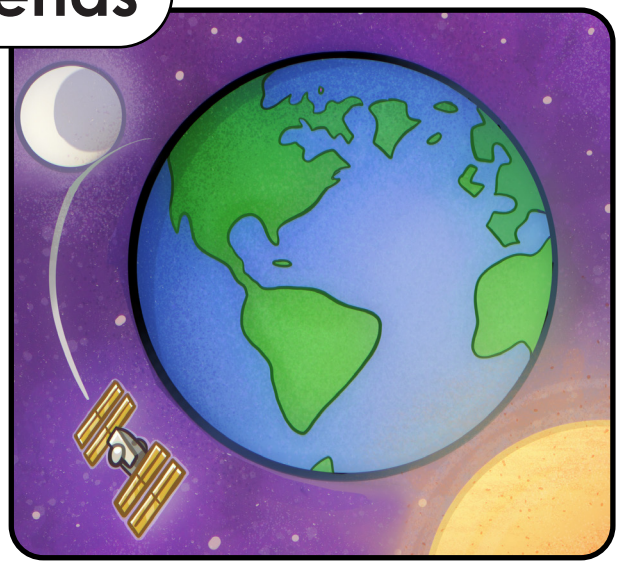

c.

$$\begin{array}{r} 3, 3 2 2 \\ 4 5 9 \\ 4, 1 8 1 \\ + 9 3 \\ \hline 8, 0 5 5 \end{array}$$

d.

$$\begin{array}{r} 9, 7 0 8 \\ 8, 0 7 8 \\ 7, 7 6 8 \\ + 8, 1 7 1 \\ \hline 3 3, 7 2 5 \end{array}$$

e.

$$\begin{array}{r} 8, 8 3 2 \\ 4, 7 8 3 \\ 4 5 6 \\ + 5, 4 2 6 \\ \hline 1 9, 4 9 7 \end{array}$$

f.

$$\begin{array}{r} 3, 2 3 1 \\ 2, 8 5 9 \\ 1, 9 0 0 \\ + 6 6 0 \\ \hline 8, 6 5 0 \end{array}$$

g.

$$\begin{array}{r} 4 \\ 6 5 \\ 7 8 9 \\ + 1, 2 3 4 \\ \hline 2, 0 9 2 \end{array}$$

h.

$$\begin{array}{r} 7, 1 3 0 \\ 8 2 3 \\ 6, 7 8 2 \\ + 3, 3 5 5 \\ \hline 1 8, 0 9 0 \end{array}$$

i.

$$\begin{array}{r} \$3, 6 7 0 \\ 4, 5 4 0 \\ 6 1 1 \\ + 3 5 4 \\ \hline \$9, 1 7 5 \end{array}$$

j.

$$\begin{array}{r} \$3, 4 3 4 \\ 4, 3 4 3 \\ 8, 6 8 6 \\ + 8 6 8 \\ \hline \$1 7, 3 3 1 \end{array}$$

k. The International Space Station orbits the Earth 5,475 times each year. Write an addition problem to find out how many times it orbits the Earth in four years.

$$\begin{array}{r} 5,475 \\ 5,475 \\ 5,475 \\ + 5,475 \\ \hline 21,900 \text{ times} \end{array}$$