

Whose and Who's

The words **whose** and **who's** are pronounced the same, but they have very different meanings.



You would use the word **whose** to show belonging or association to someone or something.

examples: "Whose letter is this?" asked Marcus.
"I don't know whose letter that is." Theresa replied.

You would use the contraction **who's** to replace the words "who is" in a sentence.

examples: "Who's going to check the mail?" Mom asked.
"Who's our new mail carrier?" Dad asked.

Write the word **whose** or **who's** in each blank to correctly complete the sentence.



Preview

Please log in to download
the printable version of this worksheet.

- Zachary doesn't know _____ on his soccer team this season.
- "_____ responsible for this mess?" Dad asked Rory and Ben.
- "This cherry pie is delicious!" Karina exclaimed. "_____ recipe is this?"
- Mrs. Kensington asked her class _____ calculator was missing.
- Do you know a person _____ an every day hero?
- Clara's friends are identical twins. Sometimes it's hard to tell _____ who!

ANSWER KEY

Whose and Who's

The words **whose** and **who's** are pronounced the same, but they have very different meanings.

You would use the word **whose** to show belonging or association to someone or something.

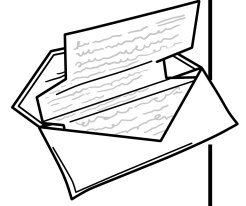

Preview

Please log in to download
the printable version of this worksheet.



8. Mrs. Kensington asked her class **whose** calculator was missing.
9. Do you know a person **who's** an every day hero?
10. Clara's friends are identical twins. Sometimes it's hard to tell **who's** who!