

Name: _____

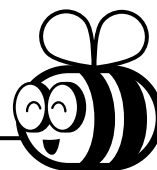

Math Buzz

Complete the table.

Input	764	936	4,291	6,413
Output		547		

Rule: Subtract 389

Fill in the missing multiples of 7.

7, _____, 21, _____, 35,

_____, 49, _____, 63, _____

How long is Jayden's watch?

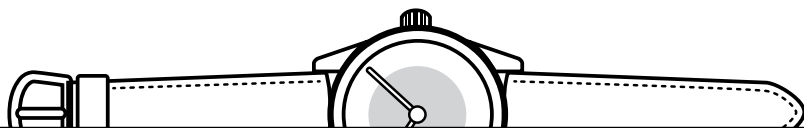

Preview

Please log in to download
the printable version of this worksheet.

473 students, 258 parents,
and 46 teachers attended
Maplewood Elementary's Annual
Harvest Festival. How many total
people attended the festival?

Show your work

answer: _____ **people**

Count the blocks.

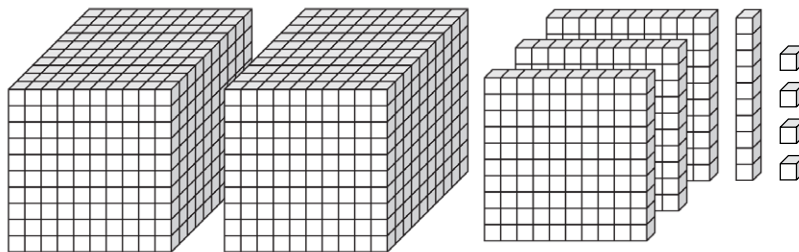

Standard Form: _____

Expanded Form: _____

Word Form: _____

Name: _____

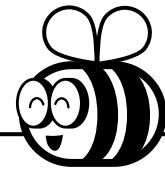

Math Buzz

Find the sum.

$$\begin{array}{r} 1,524 \\ 5,369 \\ + 3,921 \\ \hline \end{array}$$

Circle the even numbers.

954 289 463

130 801 372

647 796 518

Armani got on the bus at 7:32 A.M. The bus arrived at school at 7:58 A.M. How long was Armani's bus ride to school?

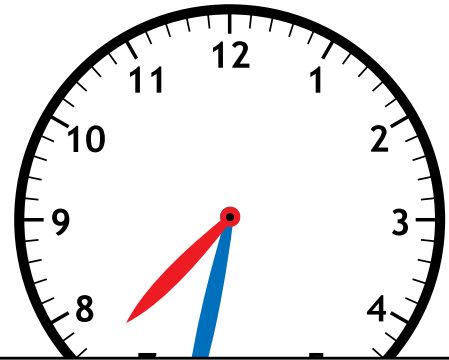

Preview

Please log in to download the printable version of this worksheet.

Use the array to find the product.

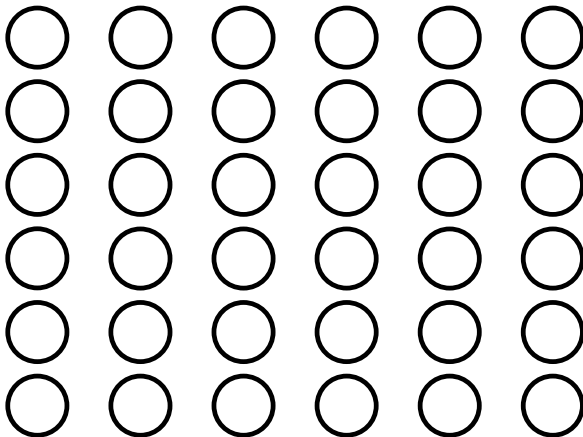

$$6 \times 6 = \underline{\hspace{2cm}}$$

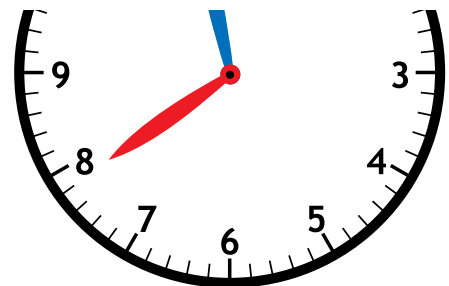

End

Armani's bus ride was _____ minutes long.

Name: _____



Math Buzz

Fill in the missing numbers.

8,619	
	5,396

2,984	7,158

Circle the values of the underlined digits.

834
80 800 8,000

2,165
20 200 2,000

What temperature is shown on the

Fill in the missing multiples of 8



Preview

Please log in to download
the printable version of this worksheet.

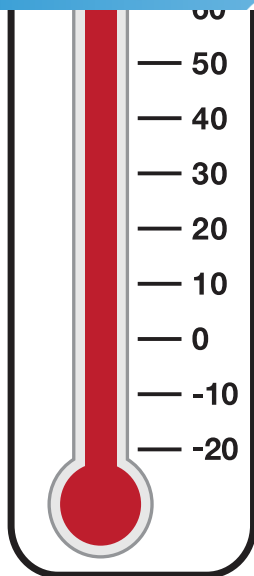

answer: _____

Noah has \$38 saved. The video game he wants to buy costs \$60 plus \$4 tax. How much more money does Noah need to save to buy the video game?

Show your work

answer: _____

Name: _____

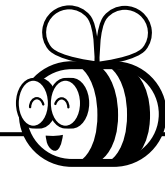

Math Buzz

Order the numbers from **least to greatest**.

5,064 3,490 4,906

Find the difference.

$$\begin{array}{r} 6,000 \\ - 2,532 \\ \hline \end{array}$$

Use the array to find the missing factor.

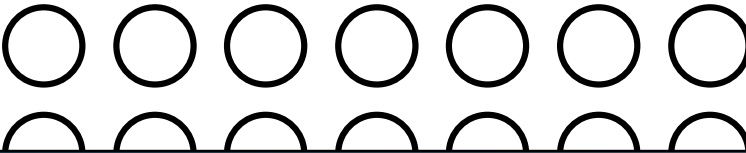

Shade five-sixths of the circle.



Preview

Please log in to download
the printable version of this worksheet.

?

8	8	8	8	8
---	---	---	---	---

$$\underline{\quad} \times \underline{\quad} = \underline{\quad}$$

answer: _____ computers

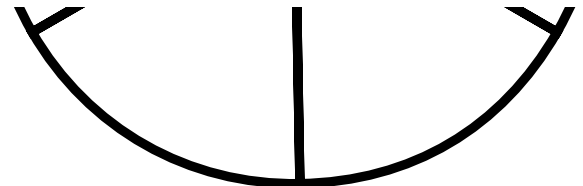
What fraction of the circle is **not** shaded?

$$\frac{\square}{\square}$$

Name: _____



Math Buzz

Round to the **nearest ten**.
1,345 _____
Round to the **nearest hundred**.
5,623 _____
Round to the **nearest thousand**.
3,468 _____

Yesterday's high temperature was 65°F and the low temperature was 17° cooler. What was yesterday's low temperature?

Show your work

answer: _____ $^{\circ}\text{F}$



Preview

Please log in to download the printable version of this worksheet.

$$2 + 3 + 2 + 5 = \underline{\hspace{2cm}}$$

Perimeter = _____ inches

5 in.

Complete the chart.

4,591

Add 10	Add 100	Add 1,000

Fill in the missing multiples of 9.

9, _____, 27, _____, 45,

_____, 63, _____, 81, _____



Complete the table.

Input	764	936	4,291	6,413
Output	375	547	3,902	6,024

Rule: Subtract 389

Fill in the missing multiples of 7.

7, 14, 21, 28, 35,

42, 49, 56, 63, 70

How long is Jayden's watch?

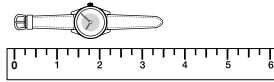

3 inches 3 1/2 inches

4 inches 4 1/2 inches

473 students, 258 parents, and 46 teachers attended Maplewood Elementary's Annual Harvest Festival. How many total people attended the festival?

Show your work

$$473 + 258 + 46 = 777$$

answer: 777 people

Count the blocks.

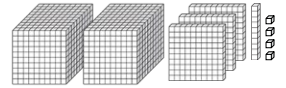

Standard Form: 2,314

Expanded Form: 2,000 + 300 + 10 + 4

Word Form: two thousand, three hundred fourteen

Find the sum.

$$\begin{array}{r} 111 \\ 1,524 \\ 5,369 \\ + 3,921 \\ \hline 10,814 \end{array}$$

Circle the even numbers.

954 289 463

130 801 372

647 796 518

Armani got on the bus at 7:32 A.M. The bus arrived at school at 7:58 A.M. How long was Armani's bus ride to school?

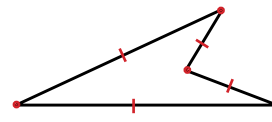

How many sides? 4

How many vertices? 4

Use the array to find the product.

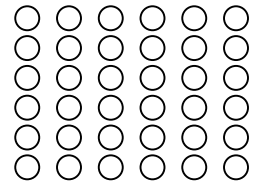

Preview

Please log in to download the printable version of this worksheet.

Order the numbers from **least to greatest**.

5,064 3,490 4,906

3,490 4,906 5,064

Find the difference.

$$\begin{array}{r} 99 \\ 5 \cancel{10} \cancel{10} \\ 6,000 \\ - 2,532 \\ \hline 3,468 \end{array}$$

Use the array to find the missing factor.

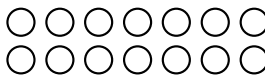

$$2 \times \underline{7} = 14$$

Shade five-sixths of the circle.



What fraction of the circle is **not** shaded?

1
6

The computer lab at school has 5 rows of computers. Each row has 8 computers. How many total computers are in the lab?

?				
8	8	8	8	8

Show your work

$$5 \times 8 = 40$$

answer: 40 computers

Round to the **nearest ten**.

1,345 1,350

Round to the **nearest hundred**.

5,623 5,600

Round to the **nearest thousand**.

3,468 3,000

Yesterday's high temperature was 65° F and the low temperature was 17° cooler. What was yesterday's low temperature?

Show your work

$$65 - 17 = 48$$

answer: 48 °F

Find the perimeter of the shape.

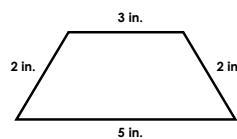

$$3 + 2 + 5 + 2 = 12$$

Perimeter = 12 inches

Complete the chart.

4,591

Add 10	Add 100	Add 1,000
<u>4,601</u>	<u>4,691</u>	<u>5,591</u>

Fill in the missing multiples of 9.

9, 18, 27, 36, 45,

54, 63, 72, 81, 90