

Name: _____



Math Buzz

Draw a line to match each number.

$$40,000 + 4,000 + 600 + 10$$

426,348

four hundred twenty-six thousand, three hundred forty-eight

$$4,000,000 + 800,000 + 5,000 + 60 + 2$$

4,805,062

forty-four thousand, six hundred ten



Preview

Please log in to download the printable version of this worksheet.

Last year, the Ridgewood School raised \$94,360 to build a new gym. This year, they raised \$102,345 for a new computer lab. Eloise estimated that they raised \$500,000 in all.

Was her estimate reasonable? Explain.



Name: _____



Math Buzz



Mr. Kapp is building a rectangular garden bed in his backyard. The width of the garden bed is 8 feet. The length is 6 times the width. What is the area of the garden bed Mr. Kapp is building?

Show your work.

Area = _____ square feet

Find the products

Which comparison is true?



Preview

Please log in to download the printable version of this worksheet.

$48 \times 100,000 =$ _____

$\frac{5}{8} = \frac{5}{6}$

Is the number a factor of **50**? Write yes or no.

25

10

15

5

20

2



Name: _____



Math Buzz

The clock below shows the time Malcolm started his homework. The minute hand turned 360° by the time he finished. What time did Malcolm finish his homework?

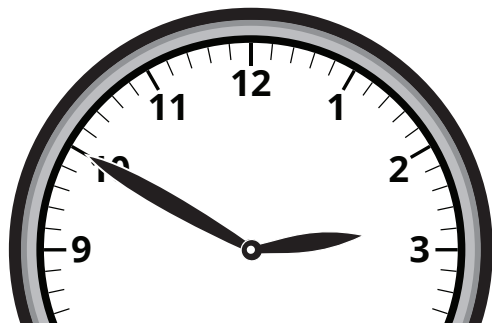

Complete the area model. Then use the distributive property of multiplication to find the product.

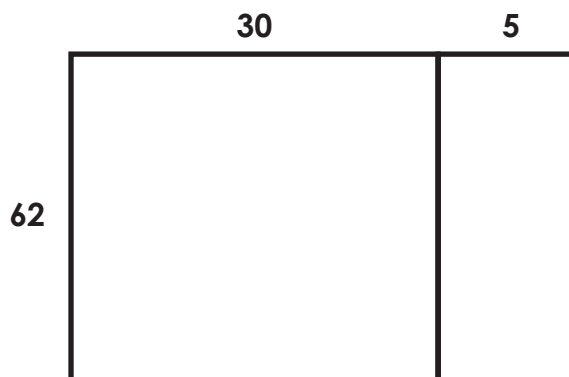

62

$$62 = 10 \times 25 + 10 \times (20 + 5)$$



Preview

Please log in to download the printable version of this worksheet.

game. The day of the game, 98,235 people attended. Raymond estimated that 10,000 tickets weren't used.

Was his estimate reasonable? Explain.



represent the equation.

35 is 7 times as many as 5

a. $35 = 7 + 7$

b. $5 \times 7 = 35$

c. $35 = 7 \times 5$

d. $7 + 5 = 35$



Name: _____

Math Buzz

Find the quotients.

$$250,000 \div 10 = \underline{\hspace{2cm}}$$

$$250,000 \div 100 = \underline{\hspace{2cm}}$$

$$250,000 \div 1,000 = \underline{\hspace{2cm}}$$

The last time Emerson brought his cat, Fluffy, to the vet she weighed 8 pounds, 6 ounces. Now she weighs 5 ounces more. How much does Fluffy weigh, in ounces, now?

Standard Units of Weight

1 pound = 16 ounces

answer: _____ ounces



Preview

Please log in to download the printable version of this worksheet.

100

135

127



**Greatest
to
Least**

Write the fractions in order from **greatest** to **least**.
$$\frac{3}{4}, \frac{4}{12}, \frac{5}{6}$$

_____, _____, _____

Name: _____



Math Buzz

There are 575 pencils in a case. Mrs. Bedoy ordered 8 cases to keep in the supply closet. How many pencils did Mrs. Bedoy order all together?

answer: _____ pencils

Compare the values of the underlined digits. Fill in **more** or **less** to complete the sentence.

The value of the 2 in 727,751 is ten times _____ than the value of the 2 in 632,843.

Divide. **Show your work.**

$$341 \div 8 = \underline{\hspace{2cm}}$$

$$568 \div 5 = \underline{\hspace{2cm}}$$



Preview

Please log in to download the printable version of this worksheet.

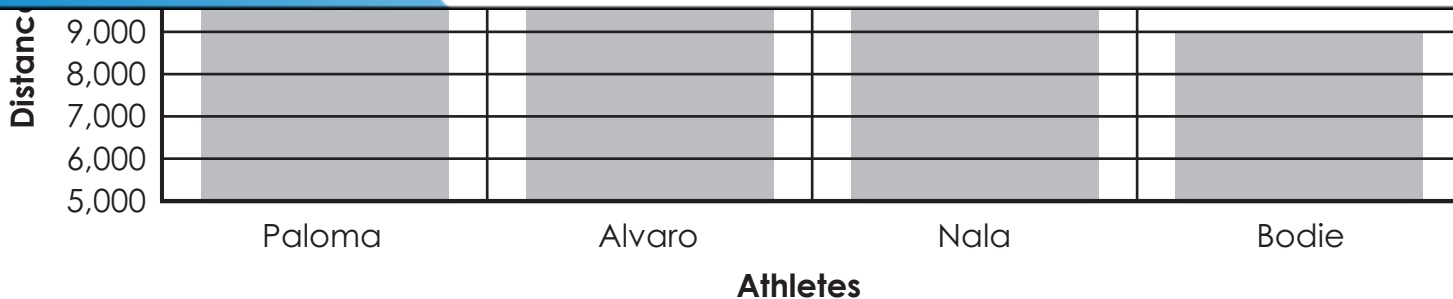

Which athlete had the farthest throw? _____

How many more millimeters was Alvaro's throw than Bodie's? _____

How long was Paloma's throw? _____

If 1,000 millimeters equals 1 meter, how many meters did Paloma throw the shot put? _____



Draw a line to match each number.

$40,000 + 4,000 + 600 + 10$	426,348
four hundred twenty-six thousand, three hundred forty-eight	$4,000,000 + 800,000 + 5,000 + 60 + 2$
$4,805,062$	forty-four thousand, six hundred ten

Divide. **Show your work.**

$132 \div 4 = \underline{33}$

$$\begin{array}{r} 33 \\ 4 \overline{)132} \\ \underline{-12} \\ 12 \\ \underline{-12} \\ 0 \end{array}$$

$585 \div 9 = \underline{65}$

$$\begin{array}{r} 65 \\ 9 \overline{)585} \\ \underline{-54} \\ 45 \\ \underline{-45} \\ 0 \end{array}$$

Draw **line BG**.
Draw **line AK** parallel to **line BG**.

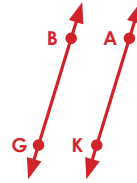

Answers may vary.

Last year, the Ridgewood School raised \$94,360 to build a new gym. This year, they raised \$102,345 for a new computer lab. Eloise estimated that they raised \$500,000 in all.

Was her estimate reasonable? Explain.

No, the two year total was \$196,705, which would round to \$200,000 and is much less than \$500,000.

Answers may vary.

Is the number a factor of **50**?
Write yes or no.

25	10	15
<u>yes</u>	<u>yes</u>	<u>no</u>

Find the products.

$48 \times 1,000 = \underline{48,000}$

$48 \times 10,000 = \underline{480,000}$

Which comparison is true?

$\frac{3}{8} < \frac{5}{6}$

$\frac{3}{8} > \frac{5}{6}$

Mr. Kapp is building a rectangular garden bed in his backyard. The width of the garden bed is 8 feet. The length is 6 times the width. What is the area of the garden bed Mr. Kapp is building?

Show your work.

$8 \times 6 = 48$

Preview

Please log in to download the printable version of this worksheet.

Find the quotients.

$250,000 \div 10 = \underline{25,000}$

$250,000 \div 100 = \underline{2,500}$

$250,000 \div 1,000 = \underline{250}$

$250,000 \div 10,000 = \underline{25}$

The last time Emerson brought his cat, Fluffy, to the vet she weighed 8 pounds, 6 ounces. Now she weighs 5 ounces more. How much does Fluffy weigh, in ounces, now?

Standard Units of Weight	
1 pound =	16 ounces

$8 \times 16 = 128$

$128 + 6 + 5 = 139$

answer: 139 ounces

Is the number a multiple of **9**?
Write yes or no.

36	96	72
<u>yes</u>	<u>no</u>	<u>yes</u>
100	135	127
<u>no</u>	<u>yes</u>	<u>no</u>

Write the fractions in order from **greatest to least**.

$\frac{3}{4}, \frac{4}{12}, \frac{5}{6}$

$\frac{5}{6}, \frac{3}{4}, \frac{4}{12}$

There are 575 pencils in a case. Mrs. Bedoy ordered 8 cases to keep in the supply closet. How many pencils did Mrs. Bedoy order all together?

$575 \times 8 = 4,600$

answer: 4,600 pencils

Divide. **Show your work.**

$341 \div 8 = \underline{42r5}$

$$\begin{array}{r} 42r5 \\ 8 \overline{)341} \\ \underline{-32} \\ 21 \\ \underline{-16} \\ 5 \end{array}$$

$568 \div 5 = \underline{113r3}$

$$\begin{array}{r} 113r3 \\ 5 \overline{)568} \\ \underline{-5} \\ 6 \\ \underline{-5} \\ 18 \\ \underline{-15} \\ 3 \end{array}$$

Compare the values of the underlined digits. Fill in **more** or **less** to complete the sentence.

The value of the 2 in 727,751 is ten times more than the value of the 2 in 632,843.

Which athlete had the farthest throw?

Nala

How many more millimeters was Alvaro's throw than Bodie's?
3,000 millimeters

How long was Paloma's throw?
11,000 millimeters

If 1,000 millimeters equals 1 meter, how many meters did Paloma throw the shot put?
11 meters