

Name: _____

Comparing Integers

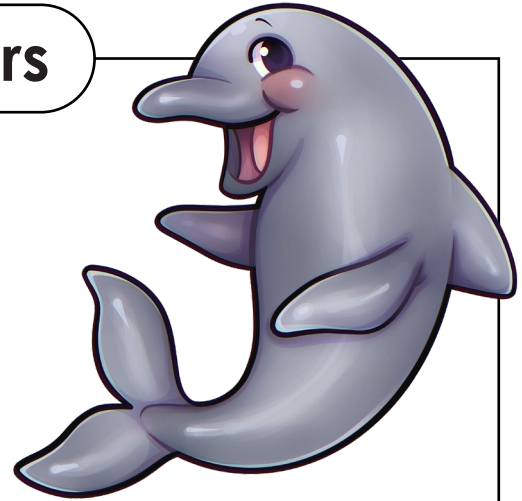

Compare. Use the symbols: $<$, $>$, and $=$.

a. 3 _____ -5

b. -10 _____ 0

c. -7 _____ 7

d. -1 _____ -1

e. -8 _____ -2

f. 14 _____ -15

g. -56 _____ -58

h. 43 _____ 34

i. -16 _____ 15

j. -354 _____ -345

k. 789 _____ -798

l. -605 _____ -655

Circle the integer with the greatest value.

m. 4 -5

n. -16 -14

o. -22 0

p. -51 7

q. 57 75

r. -290 -209

Answer the questions.

s. Which is colder: -3°F or 0°F ? _____

t. Which is warmer: -13°C or -10°C ? _____

u. Which is a higher elevation:
40 feet below sea level or 14 feet below sea level? _____

v. Which is a higher elevation:
2 feet below sea level or 1 foot above sea level? _____

ANSWER KEY

Comparing Integers

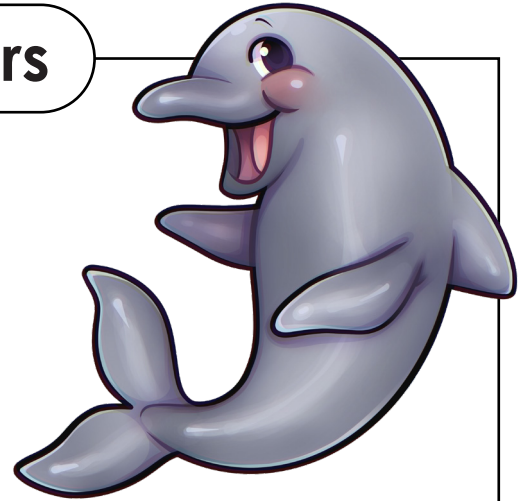

Compare. Use the symbols: $<$, $>$, and $=$.

a. $3 > -5$

b. $-10 < 0$

c. $-7 < 7$

d. $-1 = -1$

e. $-8 < -2$

f. $14 > -15$

g. $-56 > -58$

h. $43 > 34$

i. $-16 < 15$

j. $-354 < -345$

k. $789 > -798$

l. $-605 > -655$

Circle the integer with the greatest value.

m. $\textcircled{4} - 5$

n. $-16 \textcircled{-14}$

o. $-22 \textcircled{0}$

p. $-51 \textcircled{7}$

q. $57 \textcircled{75}$

r. $-290 \textcircled{-209}$

Answer the questions.

s. Which is colder: -3°F or 0°F ? -3°F

t. Which is warmer: -13°C or -10°C ? -10°C

u. Which is a higher elevation:
40 feet below sea level or 14 feet below sea level? 14 feet below sea level

v. Which is a higher elevation:
2 feet below sea level or 1 foot above sea level? 1 foot above sea level