

I Have...Who Has...

Time: Hours

How to play the game:

- Distribute the cards randomly to your students. Some students may get more than one card.
- Select a student to begin by reading their card aloud. (example: I have 12:00. Who has 5:00?)
- The student who has the card with the correct answer to the previous student's "Who Has..." question reads their card aloud. (example: I have 5:00. Who has 9:00?) And so on.
- Students must listen for their turn and try not to break the chain.
- When the chain circles around to the first student, the game is over.

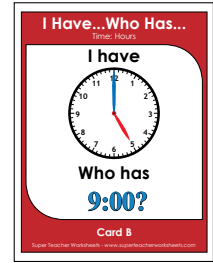
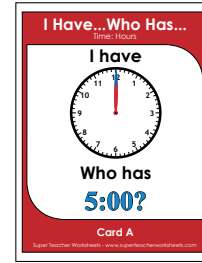

Suggestions:

- Print out the "I Have, Who Has" flashcards on card stock and laminate them so they will last for many years to come.
- Practice the game once with your students so they understand how the game works, then see if they can "beat the timer." Set a timer for 2 minutes, 5 minutes, or any amount of time you choose. Challenge them to finish the game before the timer goes off.

Answer Chain:

A: I have 12:00. Who has 5:00?

B: I have 5:00. Who has 9:00?

C: I have 9:00. Who has 11:00?

D: I have 11:00. Who has 4:00?

E: I have 4:00. Who has 2:00?

F: I have 2:00. Who has 10:00?

G: I have 10:00. Who has 3:00?

H: I have 3:00. Who has 1:00?

I: I have 1:00. Who has 6:00?

J: I have 6:00. Who has 8:00?

K: I have 8:00. Who has 7:00?

L: I have 7:00. Who has 12:00?

I Have...Who Has...

Time: Hours

I have

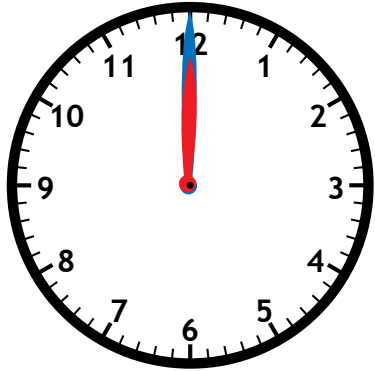

Who has
5:00?

Card A

Super Teacher Worksheets - www.superteacherworksheets.com

I Have...Who Has...

Time: Hours

I have

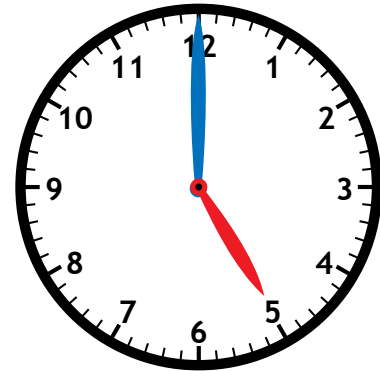

Who has
9:00?

Card B

Super Teacher Worksheets - www.superteacherworksheets.com

I Have...Who Has...

Time: Hours

I have

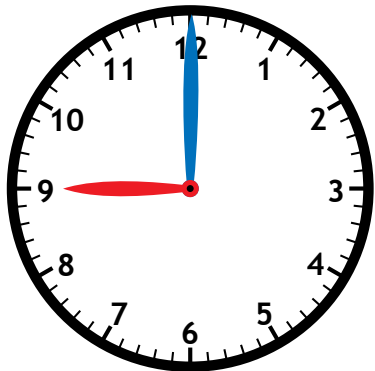

Who has
11:00?

Card C

Super Teacher Worksheets - www.superteacherworksheets.com

I Have...Who Has...

Time: Hours

I have



Who has
4:00?

Card D

Super Teacher Worksheets - www.superteacherworksheets.com

I Have...Who Has...

Time: Hours

I have

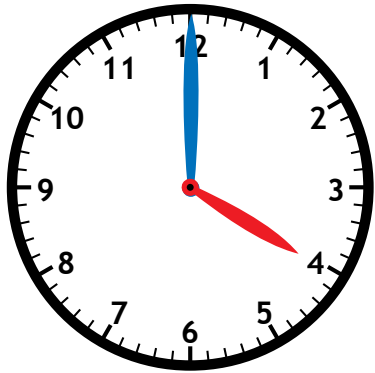

Who has

2:00?

Card E

Super Teacher Worksheets - www.superteacherworksheets.com

I Have...Who Has...

Time: Hours

I have



Who has

10:00?

Card F

Super Teacher Worksheets - www.superteacherworksheets.com

I Have...Who Has...

Time: Hours

I have

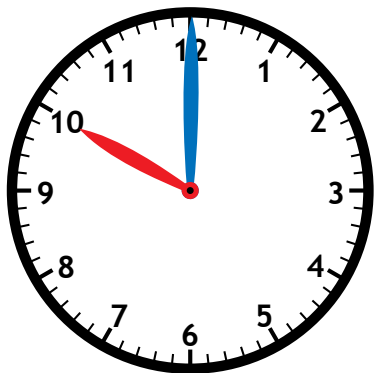

Who has

3:00?

Card G

Super Teacher Worksheets - www.superteacherworksheets.com

I Have...Who Has...

Time: Hours

I have

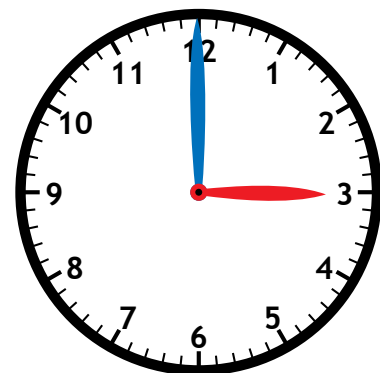

Who has

1:00?

Card H

Super Teacher Worksheets - www.superteacherworksheets.com

I Have...Who Has...

Time: Hours

I have

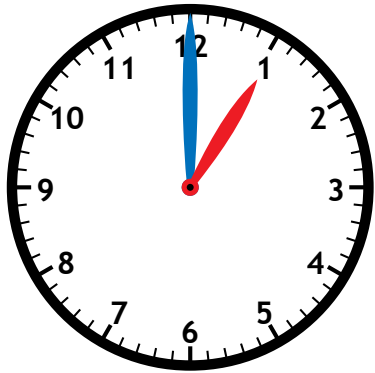

Who has
6:00?

Card I

Super Teacher Worksheets - www.superteacherworksheets.com

I Have...Who Has...

Time: Hours

I have

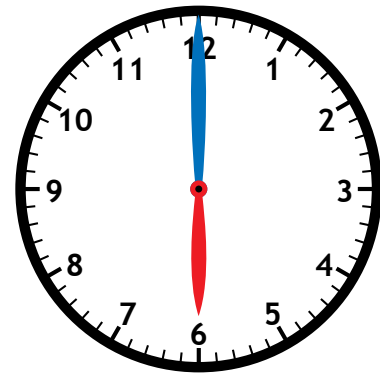

Who has
8:00?

Card J

Super Teacher Worksheets - www.superteacherworksheets.com

I Have...Who Has...

Time: Hours

I have

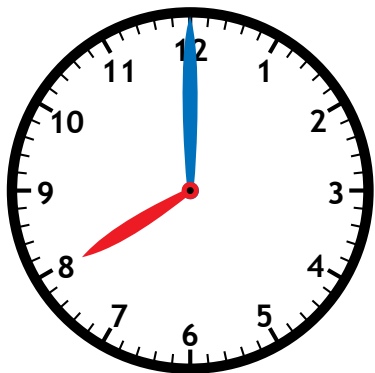

Who has
7:00?

Card K

Super Teacher Worksheets - www.superteacherworksheets.com

I Have...Who Has...

Time: Hours

I have

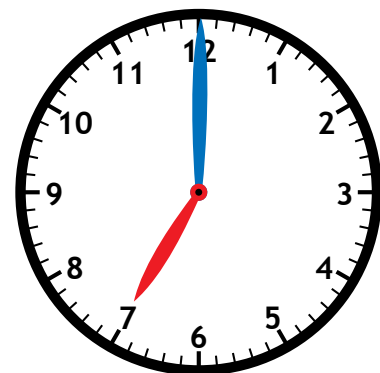

Who has
12:00?

Card L

Super Teacher Worksheets - www.superteacherworksheets.com

Fold this page in half to store the cards in when not in use.

Answer Chain:

A: I have 12:00. Who has 5:00?

B: I have 5:00. Who has 9:00?

C: I have 9:00. Who has 11:00?

D: I have 11:00. Who has 4:00?

E: I have 4:00. Who has 2:00?

F: I have 2:00. Who has 10:00?

G: I have 10:00. Who has 3:00?

H: I have 3:00. Who has 1:00?

I: I have 1:00. Who has 6:00?

J: I have 6:00. Who has 8:00?

K: I have 8:00. Who has 7:00?

L: I have 7:00. Who has 12:00?

