

Telling Time

To the Nearest Quarter Hour

Write the time shown on each clock. Write it the "regular way" and using the phrases *quarter to*, *quarter after*, *half past*, or *o'clock*. The first one has been done for you.

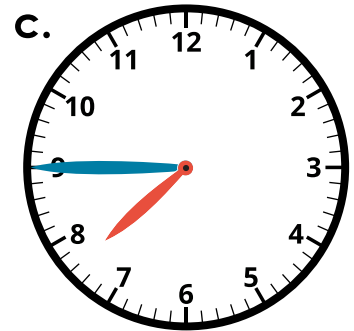

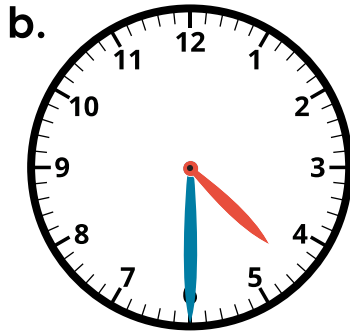
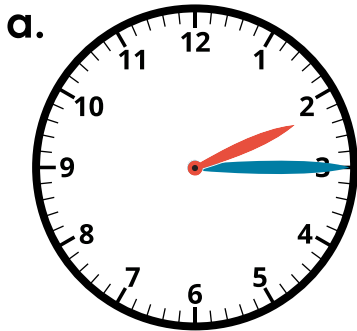

Preview

Please log in to download the printable version of this worksheet.



_____ : _____

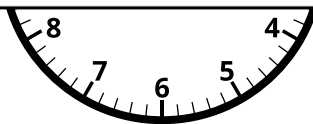

_____ : _____

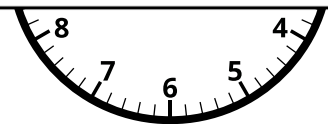

_____ : _____

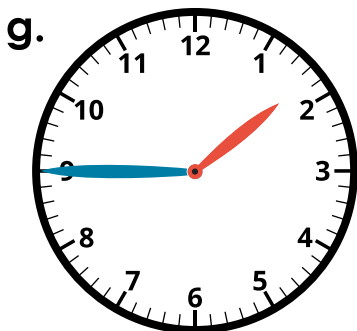

_____ : _____

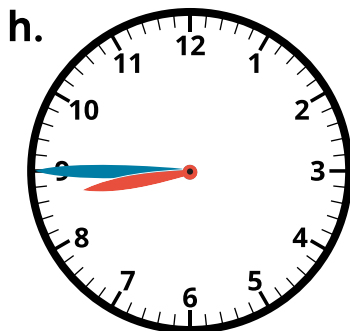

_____ : _____

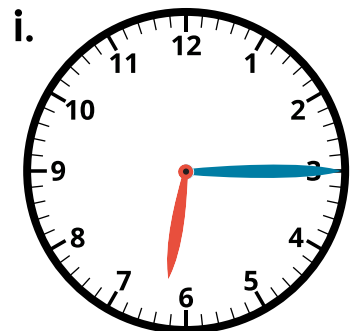

_____ : _____

Telling Time

To the Nearest Quarter Hour

Write the time shown on each clock. Write it the "regular way" and using the phrases *quarter to*, *quarter after*, *half past*, or *o'clock*. The first one has been done for you.

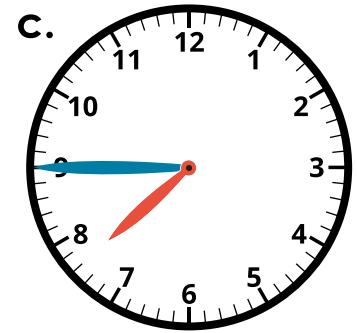
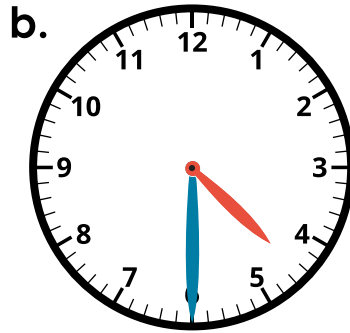
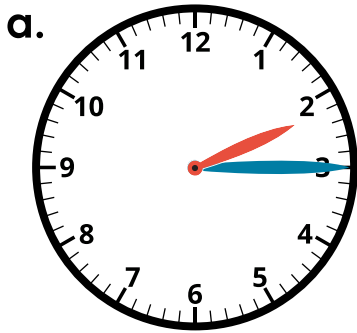

Preview

Please log in to download the printable version of this worksheet.



5:30

half past five

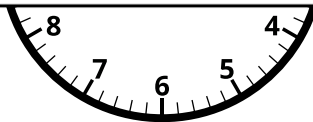

9:45

quarter to ten

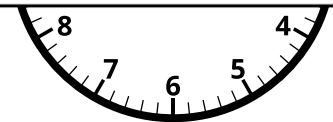

12:15

quarter after twelve

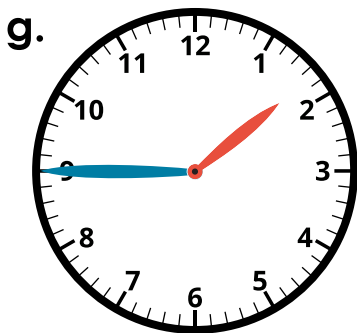

1:45

quarter to two

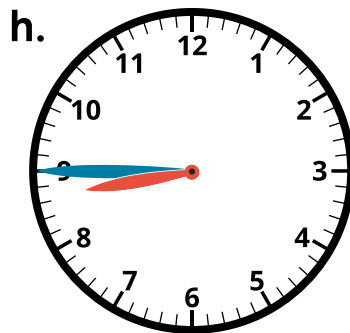

8:45

quarter to nine

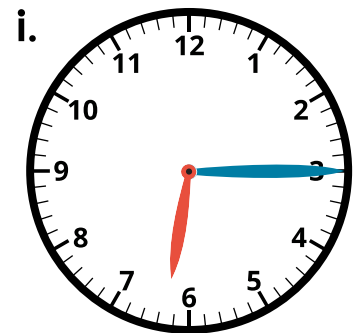

6:15

quarter after six